LANDER UNIVERSITY

Vice President for Academic Affairs
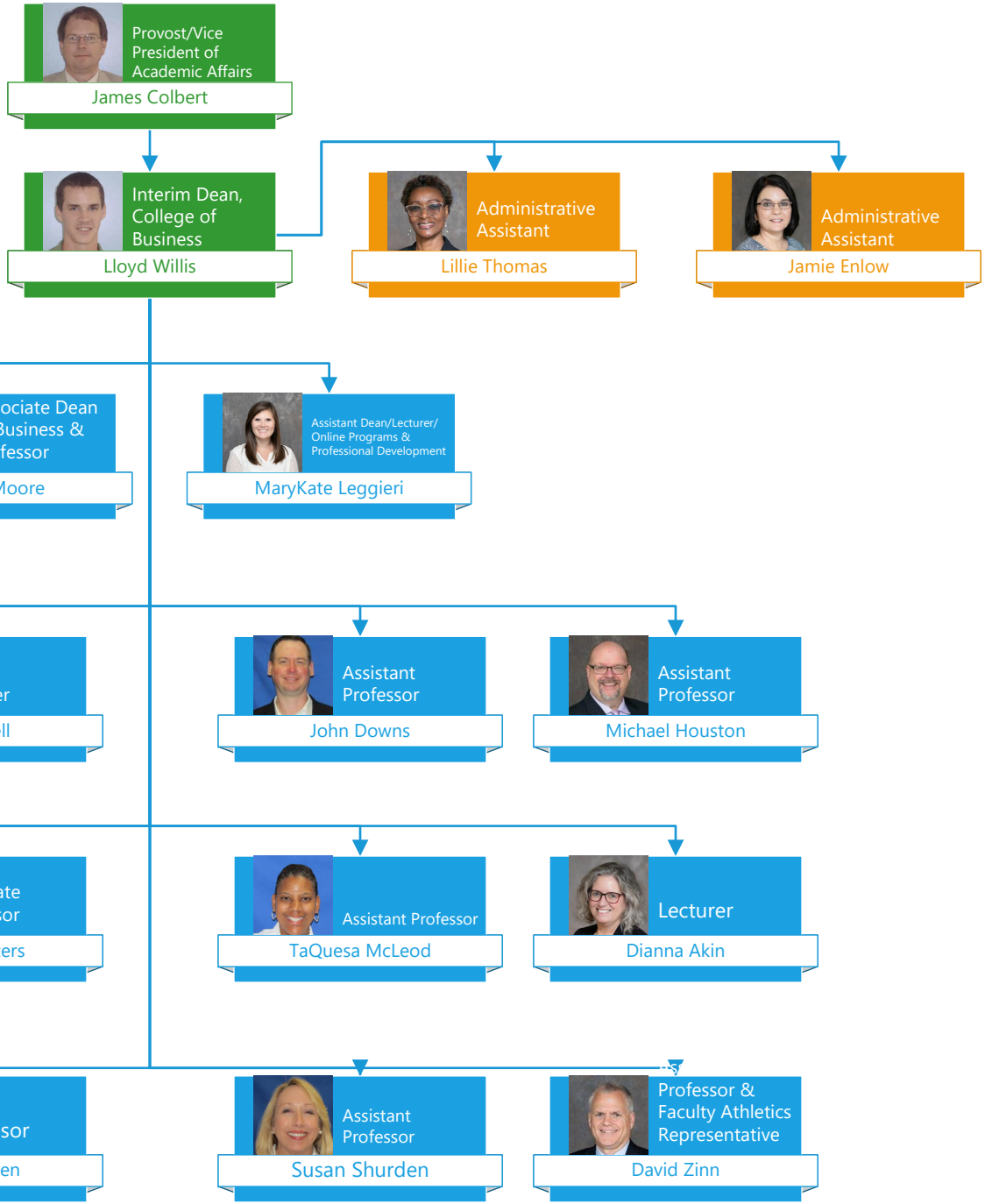
College of Business